

Uptown Flash

Flute

Flash Band Walk-On for Uptown Funk

Tolopka
September 2016

Moderate Funk ♩ = 112

5 On Cue - Add Drums 9 On Cue - Add Saxes/Hns 13 On Cue - Add Bones

17 On Cue - Add Winds/Tpts

To Uptown Funk on cue

① UPTOWN FUNK

Uptown Flash

Clarinet in B \flat

Flash Band Walk-On for Uptown Funk

Tolopka
September 2016

Moderate Funk $\text{♩} = 112$ $\frac{4}{4}$ 5 On Cue - Add Drums $\frac{4}{4}$ 9 On Cue - Add Saxes/Hns $\frac{4}{4}$ 13 On Cue - Add Bones $\frac{4}{4}$

17 On Cue - Add Winds/Tpts To Uptown Funk on cue

① **UPTOWN FUNK**

Uptown Flash

Alto Sax

Flash Band Walk-On for Uptown Funk

Tolopka
September 2016

Moderate Funk ♩ = 112

5 On Cue - Add Drums 9 On Cue - Add Saxes/Hns

13 On Cue - Add Bones 17 On Cue - Add Winds/Tpts To Uptown Funk on cue

① UPTOWN FUNK

Uptown Flash

Tenor Sax

Flash Band Walk-On for Uptown Funk

Tolopka
September 2016

Moderate Funk ♩ = 112 [5] On Cue - Add Drums [9] On Cue - Add Saxes/Hns

[13] On Cue - Add Bones [17] On Cue - Add Winds/Tpts To Uptown Funk on cue

① UPTOWN FUNK

Uptown Flash

Trumpet 1

Flash Band Walk-On for Uptown Funk

Tolpka
September 2016

Moderate Funk ♩ = 112

4 4 4 4

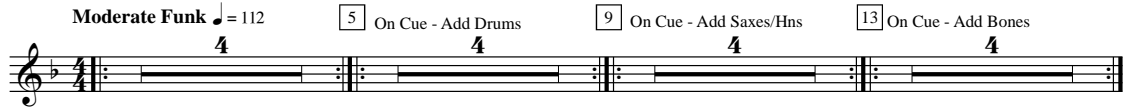

5 On Cue - Add Drums 9 On Cue - Add Saxes/Hns 13 On Cue - Add Bones

17 On Cue - Add Winds/Tpts

To Uptown Funk on cue

① UPTOWN FUNK

Uptown Flash

Trumpet 2-3

Flash Band Walk-On for Uptown Funk

Tolpka
September 2016

Moderate Funk ♩ = 112

4 5 On Cue - Add Drums 4 9 On Cue - Add Saxes/Hns 4 13 On Cue - Add Bones 4

17 On Cue - Add Winds/Tpts

To Uptown Funk on cue

① UPTOWN FUNK

Uptown Flash

Baritone Sax

Flash Band Walk-On for Uptown Funk

Tolopka
September 2016

Moderate Funk ♩ = 112

5 On Cue - Add Drums

9 On Cue - Add Saxes/Hns

13 On Cue - Add Bones

17 On Cue - Add Winds/Tpts

1 UPTOWN FUNK

Uptown Flash

Horn in F

Flash Band Walk-On for Uptown Funk

Tolopka
September 2016

Moderate Funk ♩ = 112 [5] On Cue - Add Drums [9] On Cue - Add Saxes/Hns

[13] On Cue - Add Bones

[17] On Cue - Add Winds/Tpts

To Uptown Funk on cue

①

UPTOWN FUNK

Uptown Flash

Trombone

Flash Band Walk-On for Uptown Funk

Tolpka
September 2016

Moderate Funk ♩ = 112

5 On Cue - Add Drums

9 On Cue - Add Saxes/Hns

4 4 4

13 On Cue - Add Bones

17 On Cue - Add Winds/Tpts

1

UPTOWN FUNK

Baritone BC

Uptown Flash

Flash Band Walk-On for Uptown Funk

Tolopka
September 2016

Moderate Funk ♩ = 112

5 On Cue - Add Drums

9 On Cue - Add Saxes/Hns

4 4 4

13 On Cue - Add Bones

17 On Cue - Add Winds/Tpts

To Uptown Funk on cue

1

UPTOWN FUNK

Uptown Flash

Baritone TC

Flash Band Walk-On for Uptown Funk

Tolopka
September 2016

Moderate Funk ♩ = 112

5 On Cue - Add Drums

9 On Cue - Add Saxes/Hns

13 On Cue - Add Bones

17 On Cue - Add Winds/Tpts

To Uptown Funk on cue

1

UPTOWN FUNK

Uptown Flash

Tuba

Flash Band Walk-On for Uptown Funk

Tolopka
September 2016

Moderate Funk ♩ = 112

5 On Cue - Add Drums

9 On Cue - Add Saxes/Hns

13 On Cue - Add Bones

17 On Cue - Add Winds/Tpts

To Uptown Funk on cue

1

UPTOWN FUNK

Uptown Flash

Mallets

Flash Band Walk-On for Uptown Funk

Tolopka
September 2016

Moderate Funk ♩ = 112

5 On Cue - Add Drums 9 On Cue - Add Saxes/Hns 13 On Cue - Add Bones

17 On Cue - Add Winds/Tpts To Uptown Funk on cue

① UPTOWN FUNK

Uptown Flash

Snareline

Flash Band Walk-On for Uptown Funk

Tolopka
September 2016

Moderate Funk ♩ = 112

5 On Cue - Add Drums

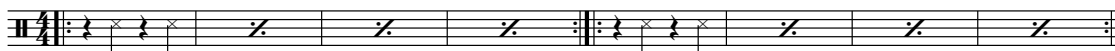

9 On Cue - Add Saxes/Hns

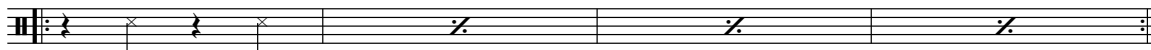

13 On Cue - Add Bones

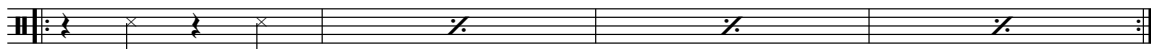

17 On Cue - Add Winds/Tpts

To Uptown Funk on cue

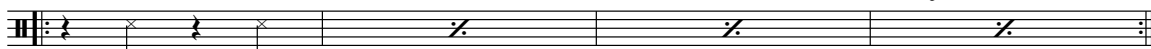

1 UPTOWN FUNK

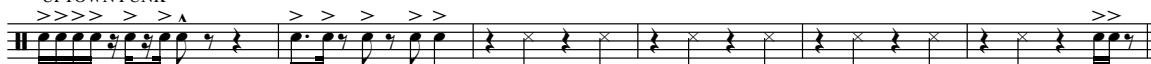

Uptown Flash

Tenorline

Flash Band Walk-On for Uptown Funk

Tolopka
September 2016

Moderate Funk ♩ = 112 [5] On Cue - Add Drums

[9] On Cue - Add Saxes/Hns

[13] On Cue - Add Bones

[17] On Cue - Add Winds/Tpts

① UPTOWN FUNK

Uptown Flash

Bass Drums

Flash Band Walk-On for Uptown Funk

Tolopka
September 2016

Moderate Funk ♩ = 112 5 On Cue - Add Drums

4

9 On Cue - Add Saxes/Hns

13 On Cue - Add Bones

17 On Cue - Add Winds/Tpts

To Uptown Funk on cue

1 UPTOWN FUNK

Uptown Flash

Cymbal Line

Flash Band Walk-On for Uptown Funk

Tolopka
September 2016

Moderate Funk ♩ = 112

5 On Cue - Add Drums

4

9 On Cue - Add Saxes/Hns

13 On Cue - Add Bones

17 On Cue - Add Winds/Tpts

To Uptown Funk on cue

1

UPTOWN FUNK